



ESTIMATE REQUEST FORM

Stainless Cable & Railing Inc., 4055 S Grant St, Washougal, WA 98671

Website: www.stainlesscablerailing.com

Email: quotes@stainlesscablerailing.com

Phone: 888-686-7245 (RAIL)

NAME: _____
ADDRESS: _____
CITY, ST, ZIP: _____

PHONE: _____
EMAIL: _____

☐ YES ☐ NO

ARE YOU WITHIN 2 MILES OF A COASTAL (SALTWATER) AREA?

GENERAL RAILING INFO

Cable Size ☐ 1x19-1/8" ☐ 1x19-3/16" ☐ 7x7-3/16"
Rail Height ☐ 36" ☐ 42" ☐ Misc.
Mount Style ☐ Deck (Top) ☐ Fascia (Side) ☐ Core (Ground)

ALUMINUM RAILING SYSTEM

Color ☐ Black ☐ Bronze ☐ Natural ☐ White
Alum Top Rail ☐ Rectangular ☐ Shaped ☐ Post To Post

OR

Wood Top Rail ☐ Batu ☐ Cedar
Wood Size ☐ 2 x 4 ☐ 2 x 6

WOOD RAILING SYSTEM

Wood ☐ Batu ☐ Cedar
Wood Size ☐ 2 x 4 ☐ 2 x 6

STAINLESS RAILING SYSTEM

Post Style ☐ 2" Round ☐ 2" Square
Stainless Top Rail ☐ 2" Round ☐ 1/2" x 2" Flat

OR

Wood Top Rail ☐ Batu ☐ Cedar
Wood Size ☐ 2 x 4 ☐ 2 x 6

Use this area for the basic layout drawing of your project.

Planning Guide

Follow these steps and sketch your layout on the next page to get your decking project started on the right track.

All you need: • pen or pencil • tape measure • phone/camera

EXAMPLE

Step 1

Sketch an outline of your house layout using the grid on the next page.

Step 2

Sketch an outline of your deck.

Step 3

Write down dimensions of all sides of your deck. Be sure to highlight where you want your railing to be.

Step 4

Show where your stairs are located with measurements. Include total height and length of your stairs.

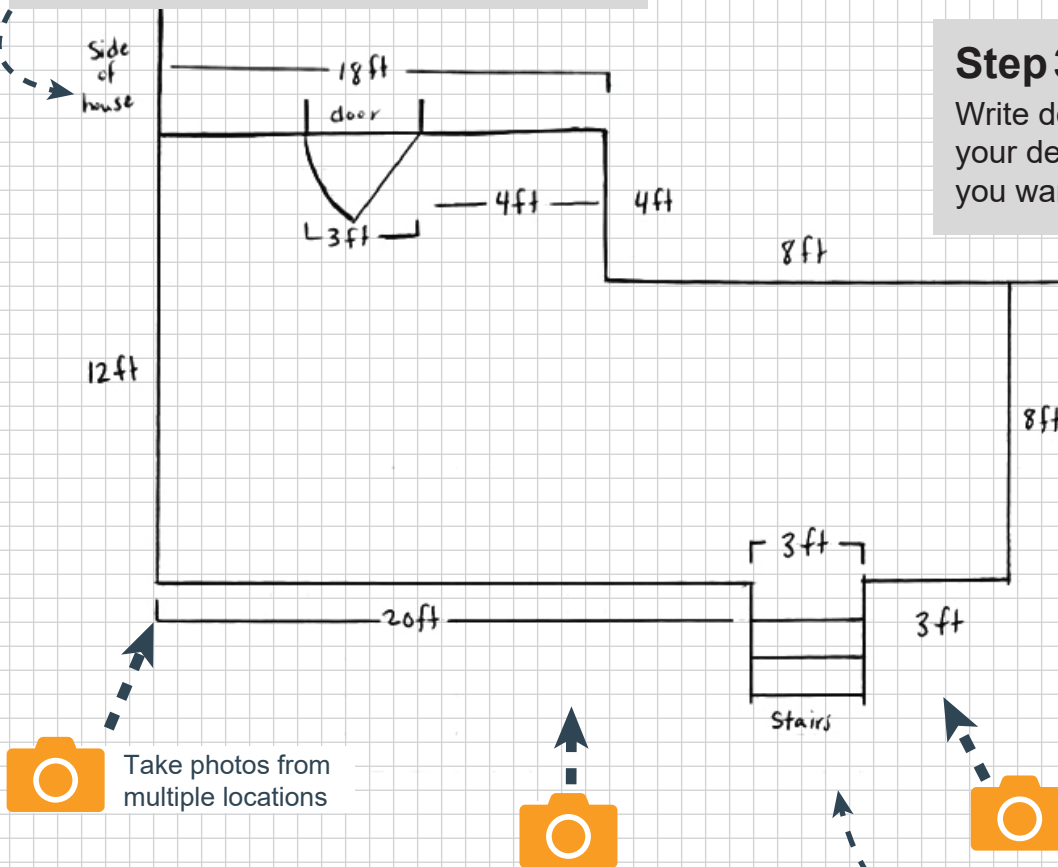
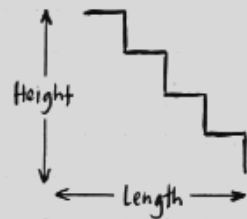

Send us your photos

